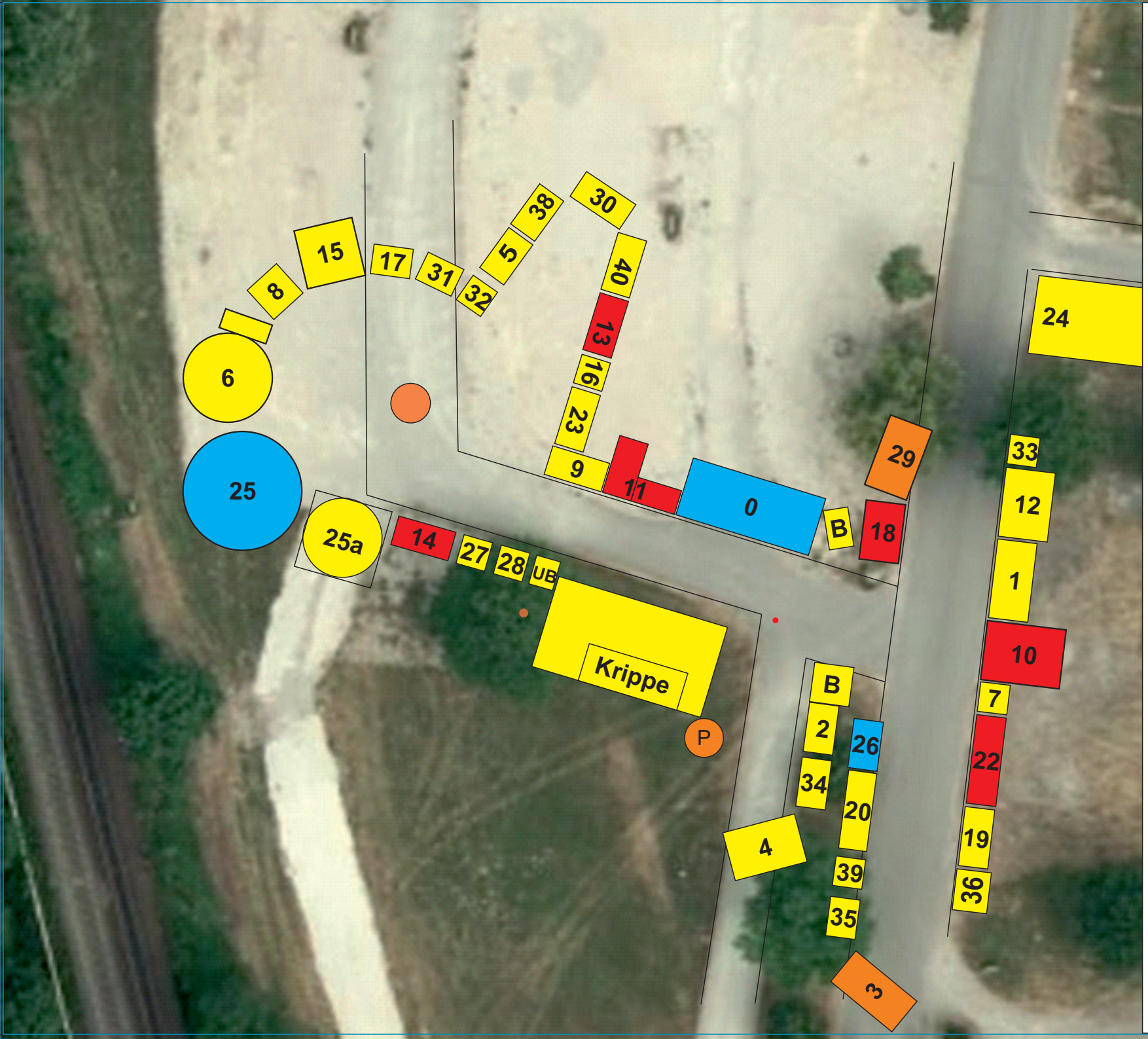


0 = Amicio
1 = Römerschanz
2 = Steinzhorn, Robert
3 = Kollmann Alexander
4 = Zinke - Krippenbau
5 = Hofer, Ida
6 = Bauer, Neuburg - Karusell
7 = Müller Silvia
8 = O'Rourke
9 = Konhäuser / Harag
10 = Wasserwacht Manching
11 = SVO - Karate
12 = Kindergarten St. Peter
13 = Bürgerverein Manching
14 = FFW Oberstimm
15 = Gau Alfred, Steinfredl
16 = Dengel Brigitta
17 = Evang. Jugend
18 = Syabonga
19 = Reichert Herbert,Schmankerlkönig
20 = FFW Pichl
22 = SV Oberstimm
23 = Kiga Oberstimm
24 = Bauer Doni
25 = Stamm Burgund, Förderverein
25a = Stamm Burgund - Märchenzelt
26 = Bernhard Reith
27 = kRumm & buckLig
28 = Grüne Biene
29 = Mirz u. Sohn Bäckerei
30 = Winter Birgit
31 = Evang. Jugend
32 = Gabriel/Perlenass
33 = Girbinger/Volpert
34 = Kromp Ernst
35 = Meyer Margit
36 = Beate Jahn
38 = Lechermann Gerlinde
39 = Schmiede
40 = Waldkindergarten Ing.